Tuba

Slurs

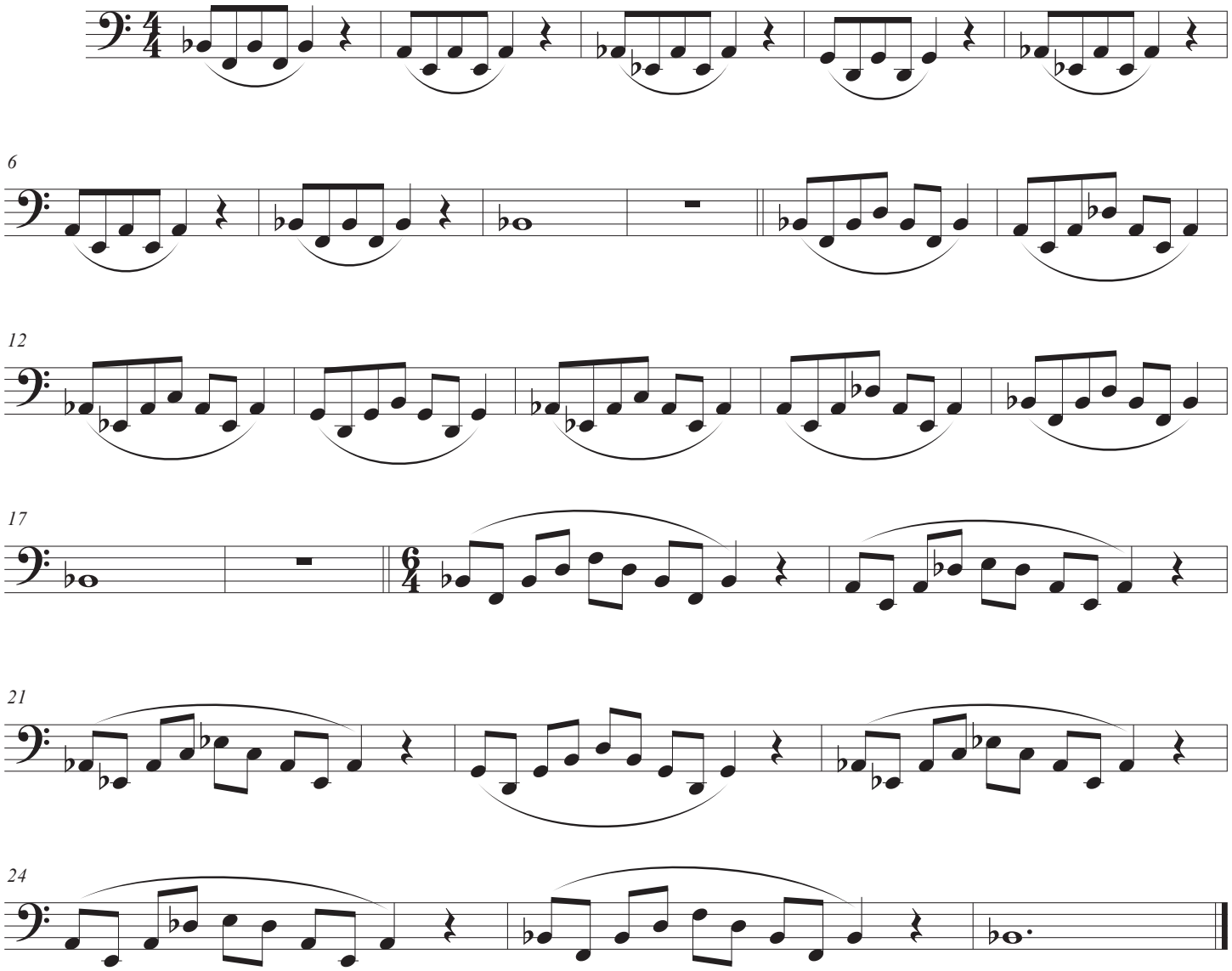

©